CANTON DU VALAIS
KANTON WALLIS

Organigramme de l'Inspection cantonale des finances

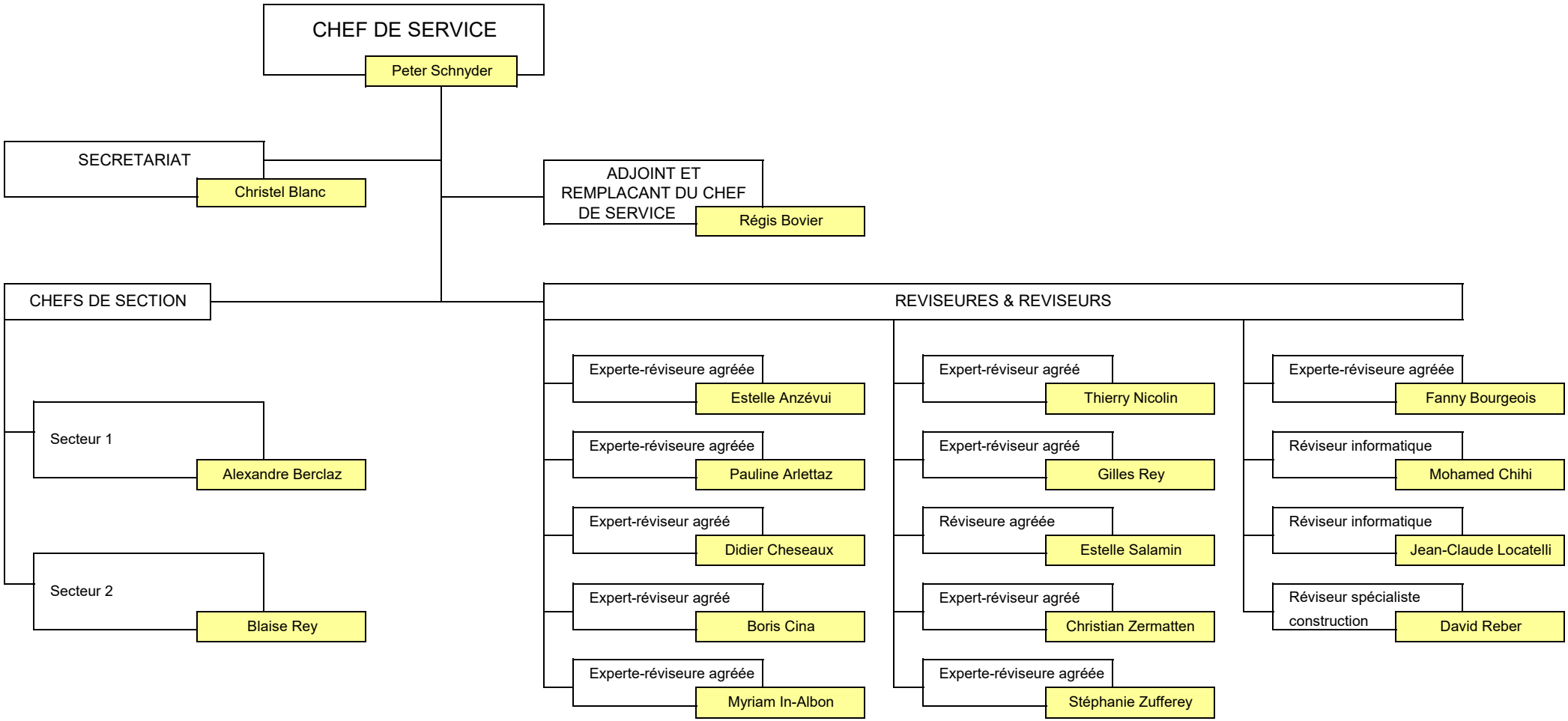

Etat au 1er octobre 2024